

- Legend:
- Norfolk Boreas red line boundary
 - Study area
 - Norfolk Boreas Onshore Project Infrastructure (Scenario 1 & 2)**
 - Landfall zone
 - Landfall compound zone
 - Indicative landfall compound
 - Onshore cable route
 - Construction access
 - Operational access
 - Norfolk Boreas Onshore Project Infrastructure (Scenario 2)**
 - Mobilisation zone
 - Indicative mobilisation area compound
 - Source protection zones¹**
 - Source protection zone I
 - Source protection zone II
 - Source protection zone III

¹ Environment Agency, 2018.

Project:	Report:
Norfolk Boreas	Environmental Statement

Title:
Source protection zones
(Map 1 of 9)

Figure: 19.5a	Drawing No: PB5640-006-019-005a				
Revision:	Date:	Drawn:	Checked:	Size:	Scale:
01	31/01/2019	JT	CD	A3	1:25,000

Co-ordinate system: British National Grid EPSG: 27700



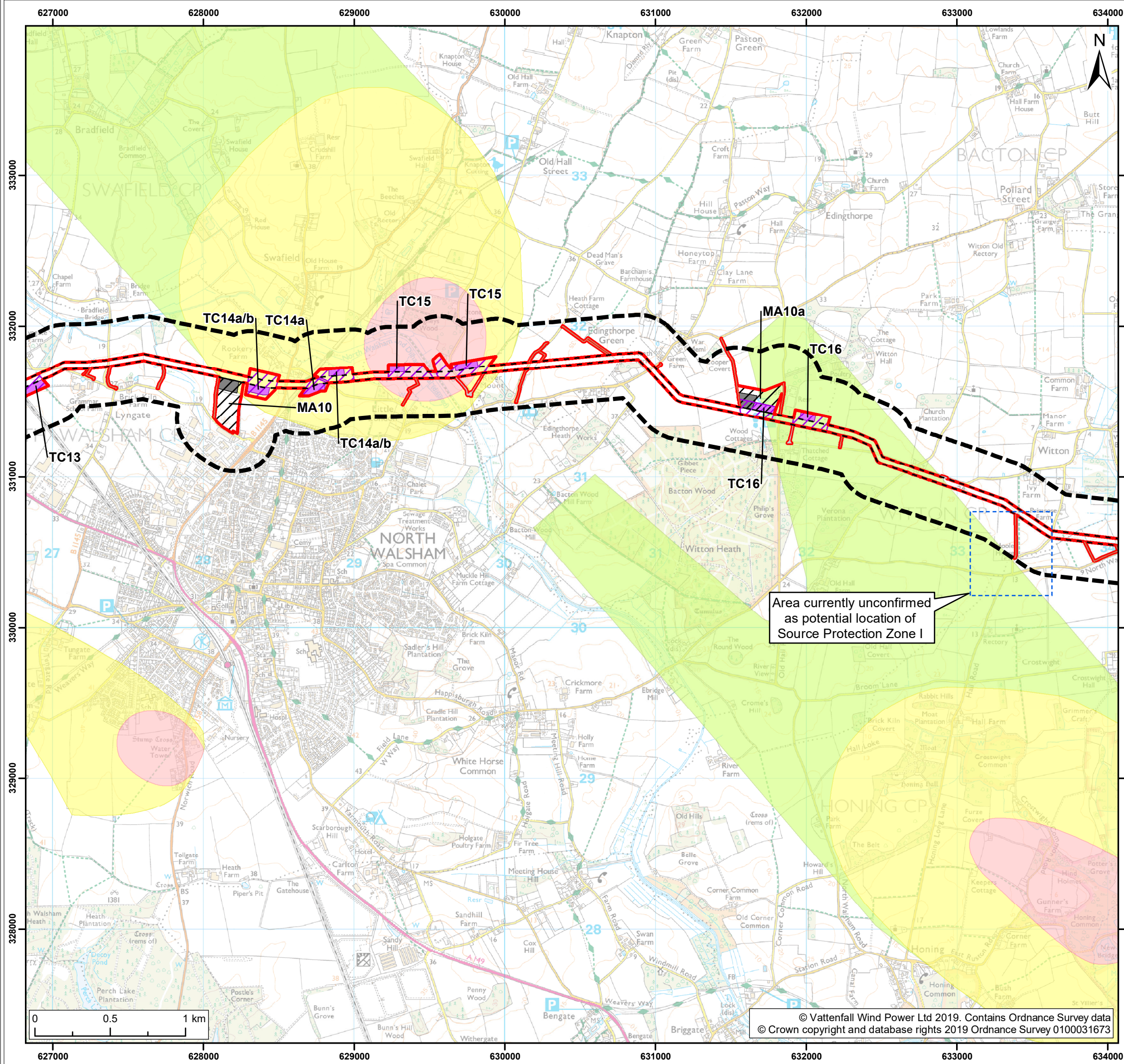

Legend:

- Norfolk Boreas red line boundary
- Study area

Norfolk Boreas Onshore Project Infrastructure (Scenario 1 & 2)

- Onshore cable route
- Construction access
- Operational access

Norfolk Boreas Onshore Project Infrastructure (Scenario 2)

- Trenchless crossing zone (e.g. HDD)
- Indicative trenchless crossing compound
- Mobilisation zone
- Indicative mobilisation area compound

Source protection zones¹

- Source protection zone I
- Source protection zone II
- Source protection zone III

¹ Environment Agency, 2018.

Project: Norfolk Boreas	Report: Environmental Statement
-----------------------------------	---

Title:
Source protection zones (Map 2 of 9)

Figure: 19.5a	Drawing No: PB5640-006-019-005a				
Revision:	Date:	Drawn:	Checked:	Size:	Scale:
01	31/01/2019	JT	CD	A3	1:25,000

Co-ordinate system: British National Grid EPSG: 27700



© Vattenfall Wind Power Ltd 2019. Contains Ordnance Survey data
© Crown copyright and database rights 2019 Ordnance Survey 0100031673

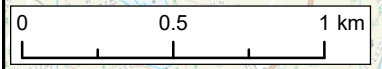

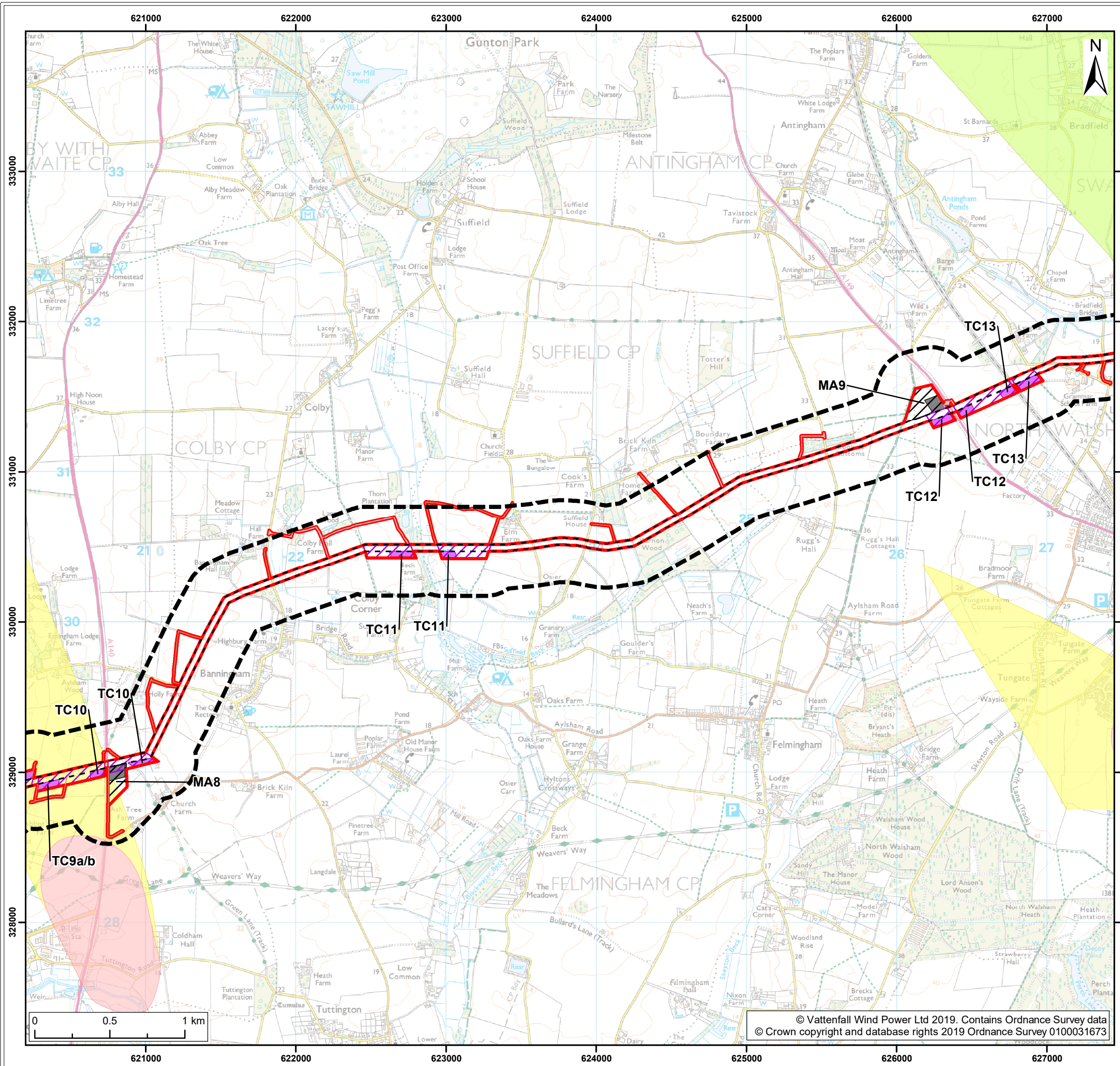

Legend:

- Norfolk Boreas red line boundary
- Study area
- Norfolk Boreas Onshore Project Infrastructure (Scenario 1 & 2)**
 - Onshore cable route
 - Construction access
 - Operational access
- Norfolk Boreas Onshore Project Infrastructure (Scenario 2)**
 - Trenchless crossing zone (e.g. HDD)
 - Indicative trenchless crossing compound
 - Mobilisation zone
 - Indicative mobilisation area compound
- Source protection zones¹**
 - Source protection zone I
 - Source protection zone II
 - Source protection zone III

¹ Environment Agency, 2018.

Project:	Report:
Norfolk Boreas	Environmental Statement

Title:
Source protection zones
(Map 3 of 9)

Figure: 19.5a Drawing No: PB5640-006-019-005a

Revision:	Date:	Drawn:	Checked:	Size:	Scale:
01	31/01/2019	JT	CD	A3	1:25,000

Co-ordinate system: British National Grid EPSG: 27700

VATTENFALL **Royal HaskoningDHV**
Enhancing Society Together

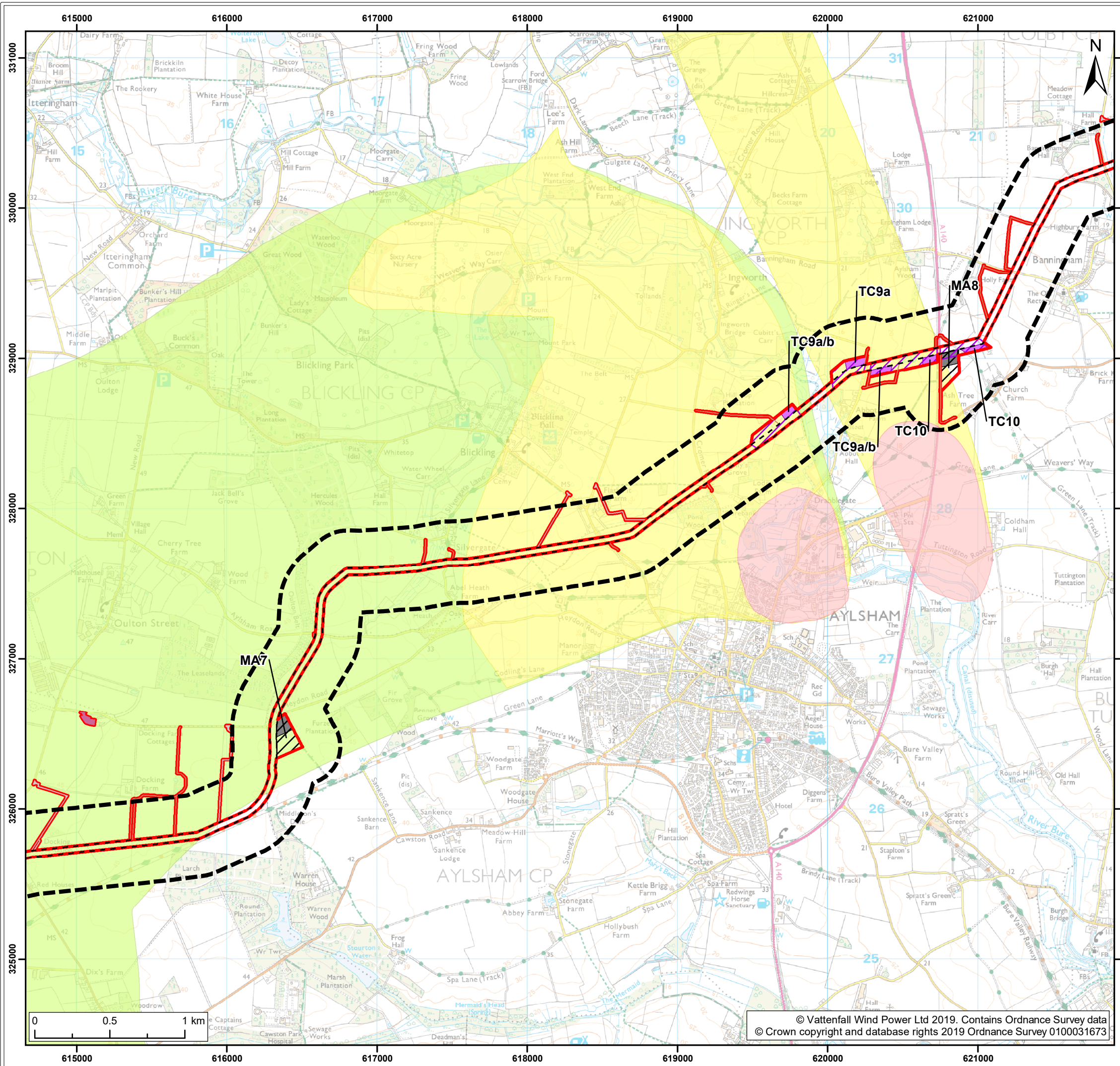

Legend:

- Norfolk Boreas red line boundary
- Study area
- Norfolk Boreas Onshore Project Infrastructure (Scenario 1 & 2)**
- Onshore cable route
- Cable logistics area
- Construction access
- Operational access
- Norfolk Boreas Onshore Project Infrastructure (Scenario 2)**
- Trenchless crossing zone (e.g. HDD)
- Indicative trenchless crossing compound
- Mobilisation zone
- Indicative mobilisation area compound
- Source protection zones¹**
- Source protection zone I
- Source protection zone II
- Source protection zone III

¹ Environment Agency, 2018.

Project: Norfolk Boreas	Report: Environmental Statement
----------------------------	------------------------------------

Title:
Source protection zones
(Map 4 of 9)

Figure: 19.5a	Drawing No: PB5640-006-019-005a				
Revision: 01	Date: 31/01/2019	Drawn: JT	Checked: CD	Size: A3	Scale: 1:25,000

Co-ordinate system: British National Grid EPSG: 27700

VATTENFALL

Royal HaskoningDHV
Enhancing Society Together

© Vattenfall Wind Power Ltd 2019. Contains Ordnance Survey data
© Crown copyright and database rights 2019 Ordnance Survey 0100031673

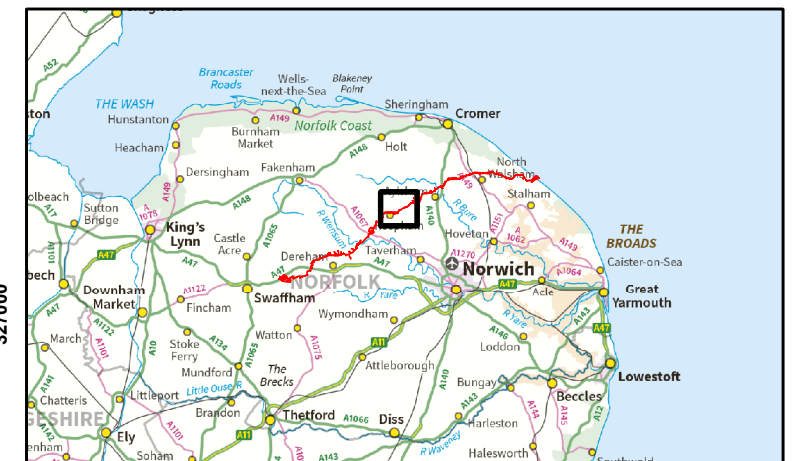
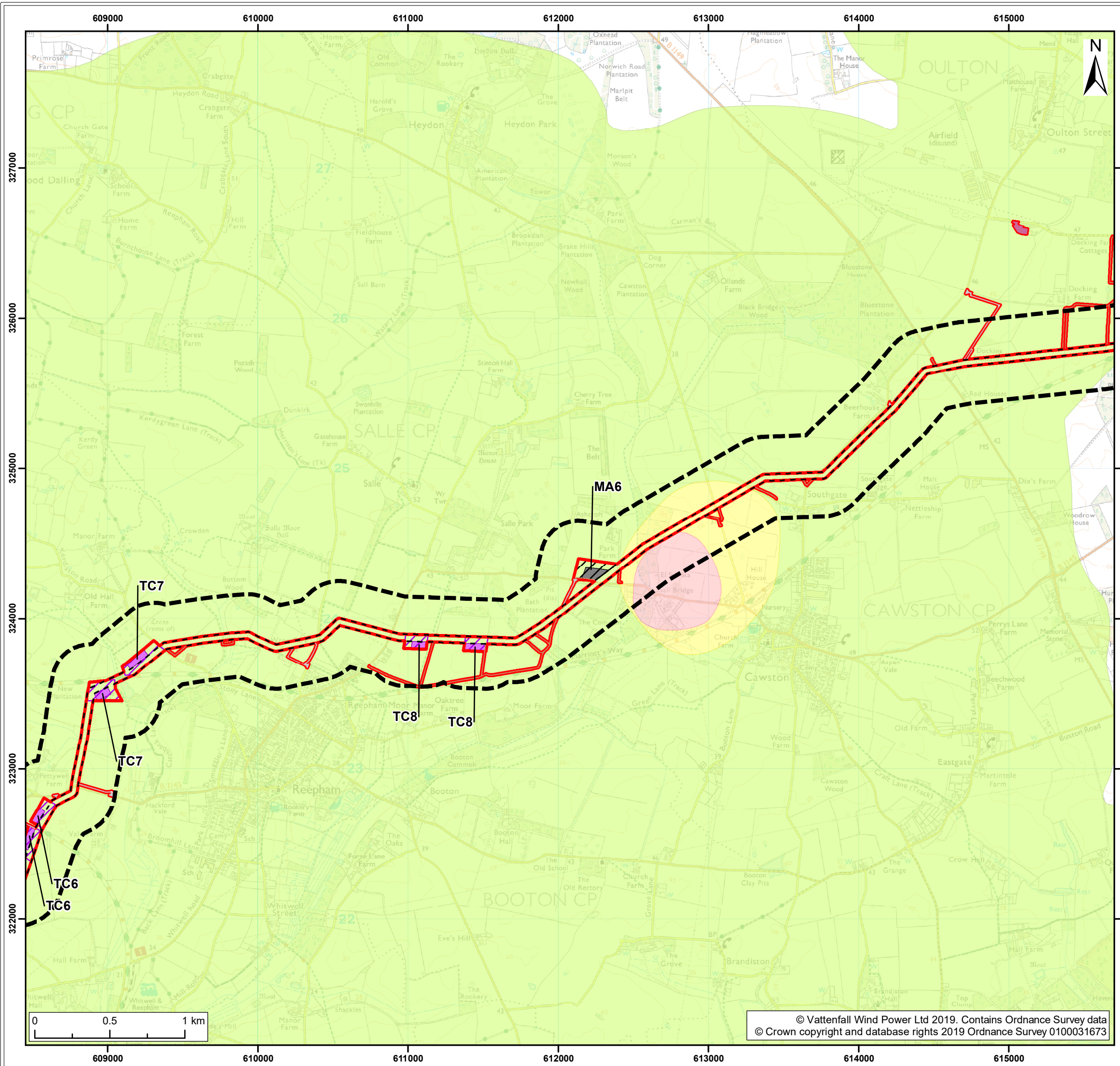

- Legend:**
- Norfolk Boreas red line boundary
 - Study area
 - Norfolk Boreas Onshore Project Infrastructure (Scenario 1 & 2)**
 - Onshore cable route
 - Cable logistics area
 - Construction access
 - Operational access
 - Norfolk Boreas Onshore Project Infrastructure (Scenario 2)**
 - Trenchless crossing zone (e.g. HDD)
 - Indicative trenchless crossing compound
 - Mobilisation zone
 - Indicative mobilisation area compound
 - Source protection zones¹**
 - Source protection zone I
 - Source protection zone II
 - Source protection zone III

¹ Environment Agency, 2018.

Project:	Report:
Norfolk Boreas	Environmental Statement

Title:
Source protection zones
(Map 5 of 9)

Figure: 19.5a Drawing No: PB5640-006-019-005a

Revision:	Date:	Drawn:	Checked:	Size:	Scale:
01	31/01/2019	JT	CD	A3	1:25,000

Co-ordinate system: British National Grid EPSG: 27700

VATTENFALL  
Royal HaskoningDHV
Enhancing Society Together

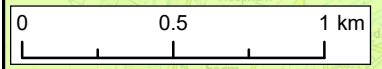

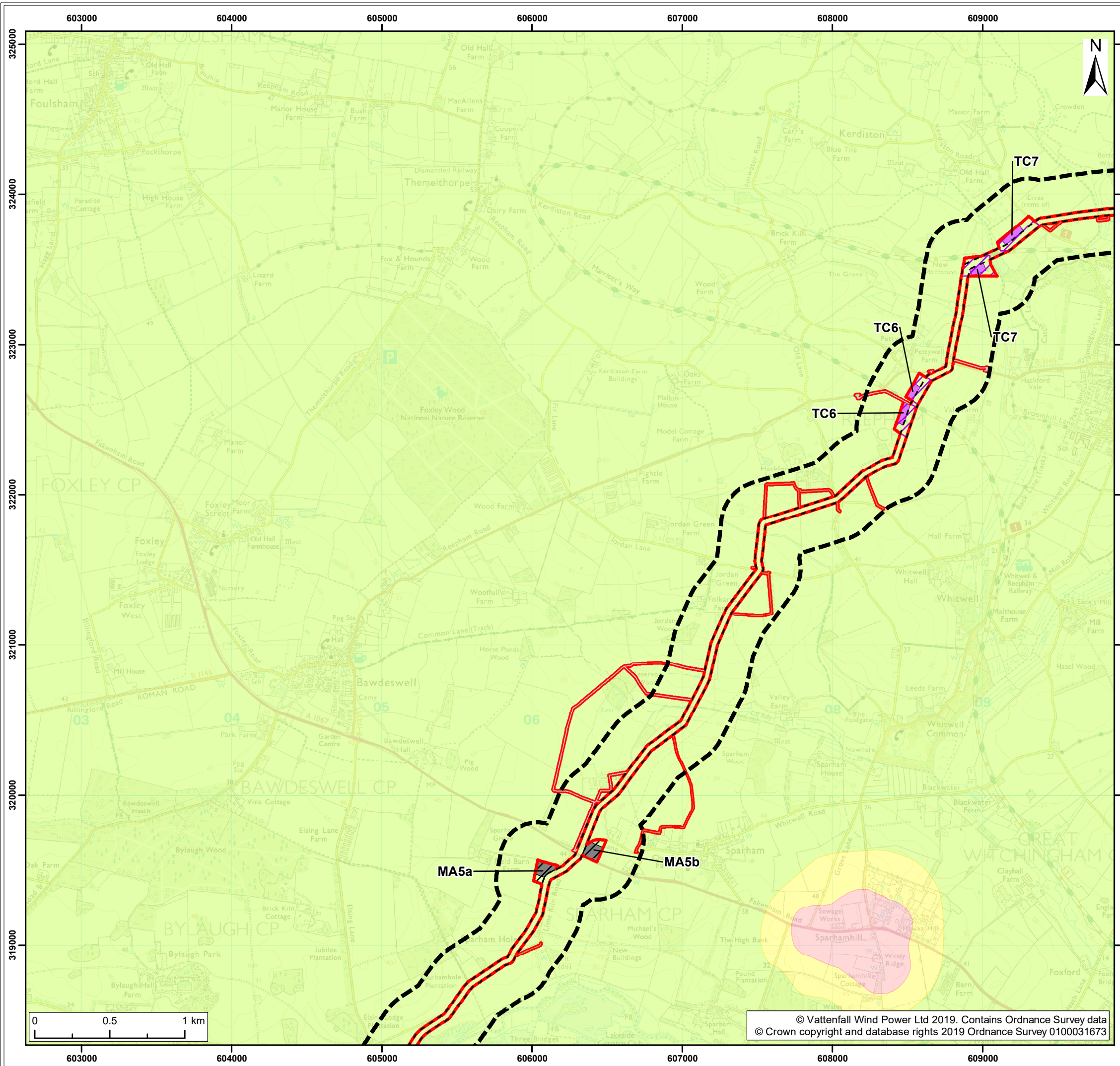

Legend:

- Norfolk Boreas red line boundary
- Study area

Norfolk Boreas Onshore Project Infrastructure (Scenario 1 & 2)

- Onshore cable route
- Construction access
- Operational access

Norfolk Boreas Onshore Project Infrastructure (Scenario 2)

- Trenchless crossing zone (e.g. HDD)
- Indicative trenchless crossing compound
- Mobilisation zone
- Indicative mobilisation area compound

Source protection zones¹

- Source protection zone I
- Source protection zone II
- Source protection zone III

¹ Environment Agency, 2018.

Project: Norfolk Boreas	Report: Environmental Statement
-----------------------------------	---

Title:
Source protection zones (Map 6 of 9)

Figure: 19.5a		Drawing No: PB5640-006-019-005a			
Revision:	Date:	Drawn:	Checked:	Size:	Scale:
01	31/01/2019	JT	CD	A3	1:25,000

Co-ordinate system: British National Grid EPSG: 27700

VATTENFALL

Royal HaskoningDHV
Enhancing Society Together

© Vattenfall Wind Power Ltd 2019. Contains Ordnance Survey data
© Crown copyright and database rights 2019 Ordnance Survey 0100031673

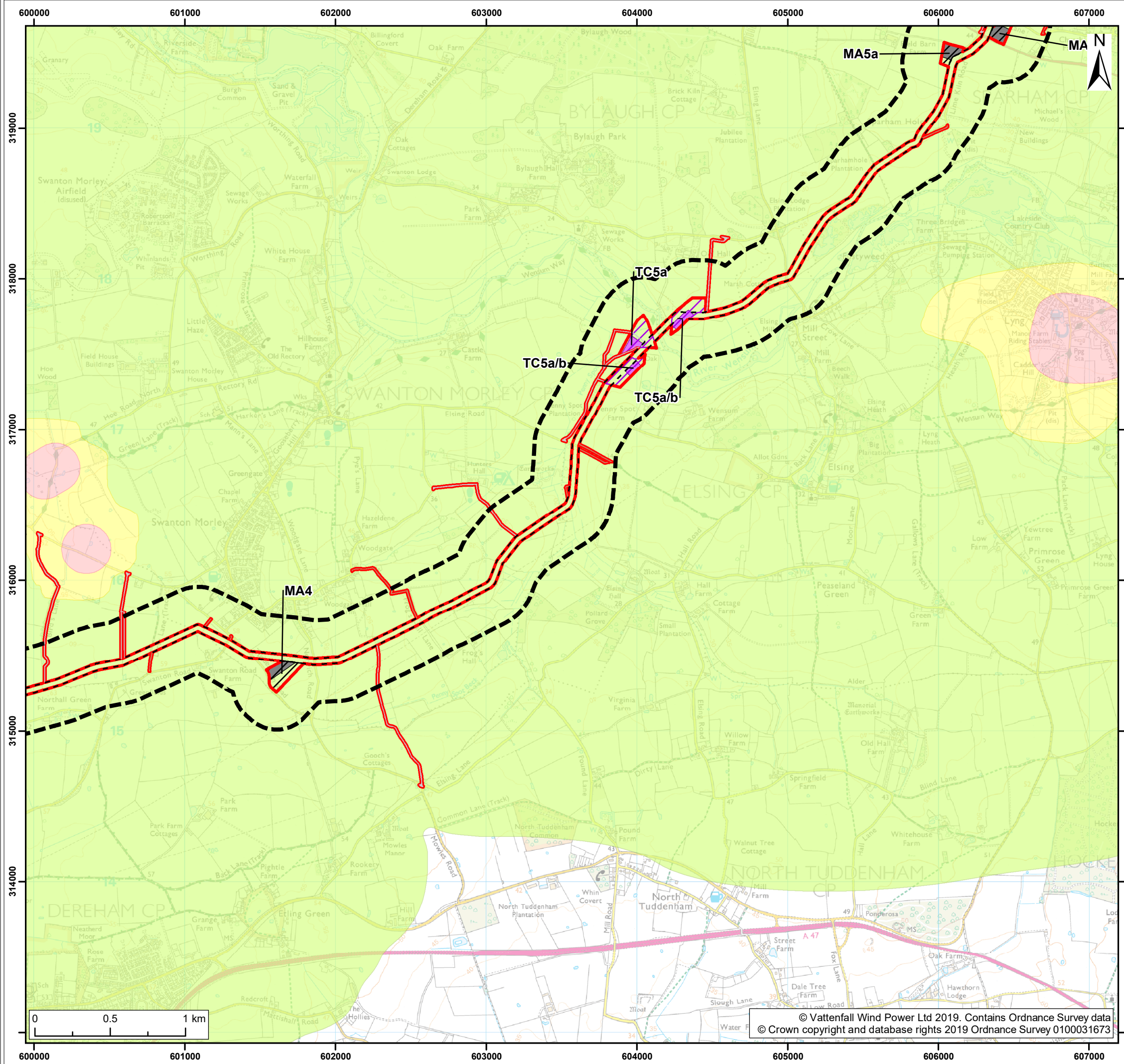

Legend:

- Norfolk Boreas red line boundary
- Study area
- Norfolk Boreas Onshore Project Infrastructure (Scenario 1 & 2)**
- Onshore cable route
- Construction access
- Operational access
- Norfolk Boreas Onshore Project Infrastructure (Scenario 2)**
- Trenchless crossing zone (e.g. HDD)
- Indicative trenchless crossing compound
- Mobilisation zone
- Indicative mobilisation area compound
- Source protection zones¹**
- Source protection zone I
- Source protection zone II
- Source protection zone III

¹ Environment Agency, 2018.

Project:	Report:
Norfolk Boreas	Environmental Statement

Title:
Source protection zones
(Map 7 of 9)

Figure: 19.5a	Drawing No: PB5640-006-019-005a				
Revision:	Date:	Drawn:	Checked:	Size:	Scale:
01	31/01/2019	JT	CD	A3	1:25,000

Co-ordinate system: British National Grid EPSG: 27700

VATTENFALL

Royal HaskoningDHV
Enhancing Society Together

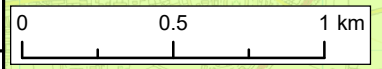

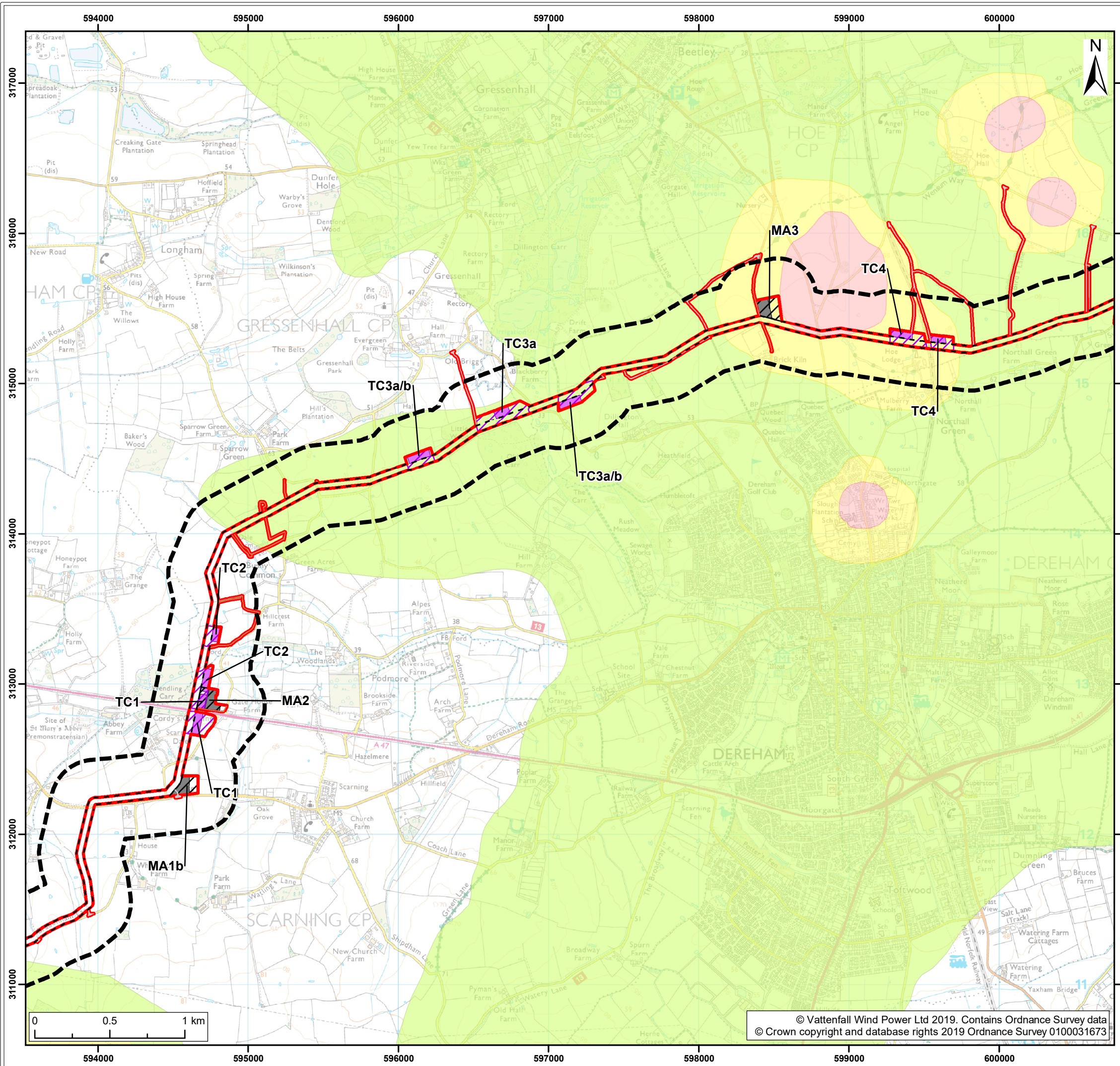

Legend:

- Norfolk Boreas red line boundary
- Study area
- Norfolk Boreas Onshore Project Infrastructure (Scenario 1 & 2)**
- Onshore cable route
- Construction access
- Operational access
- Norfolk Boreas Onshore Project Infrastructure (Scenario 2)**
- Trenchless crossing zone (e.g. HDD)
- Indicative trenchless crossing compound
- Mobilisation zone
- Indicative mobilisation area compound
- Source protection zones¹**
- Source protection zone I
- Source protection zone II
- Source protection zone III

¹ Environment Agency, 2018.

Project:	Report:
Norfolk Boreas	Environmental Statement

Title:
Source protection zones
(Map 8 of 9)

Figure: 19.5a	Drawing No: PB5640-006-019-005a				
Revision:	Date:	Drawn:	Checked:	Size:	Scale:
01	31/01/2019	JT	CD	A3	1:25,000

Co-ordinate system: British National Grid EPSG: 27700

VATTENFALL **Royal HaskoningDHV**
Enhancing Society Together

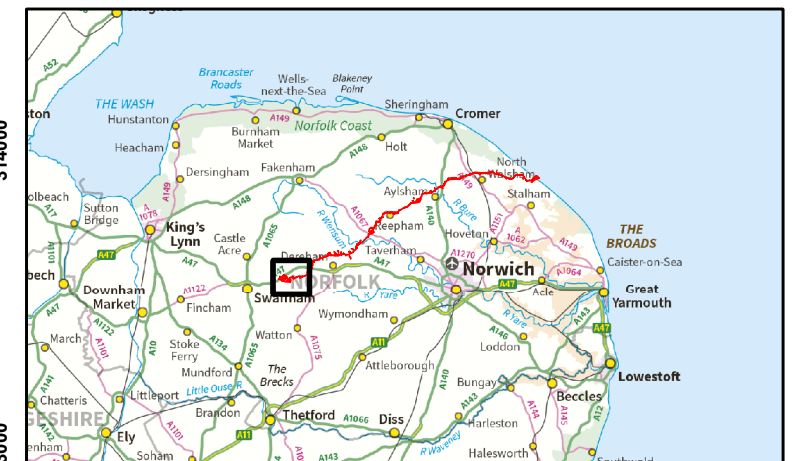
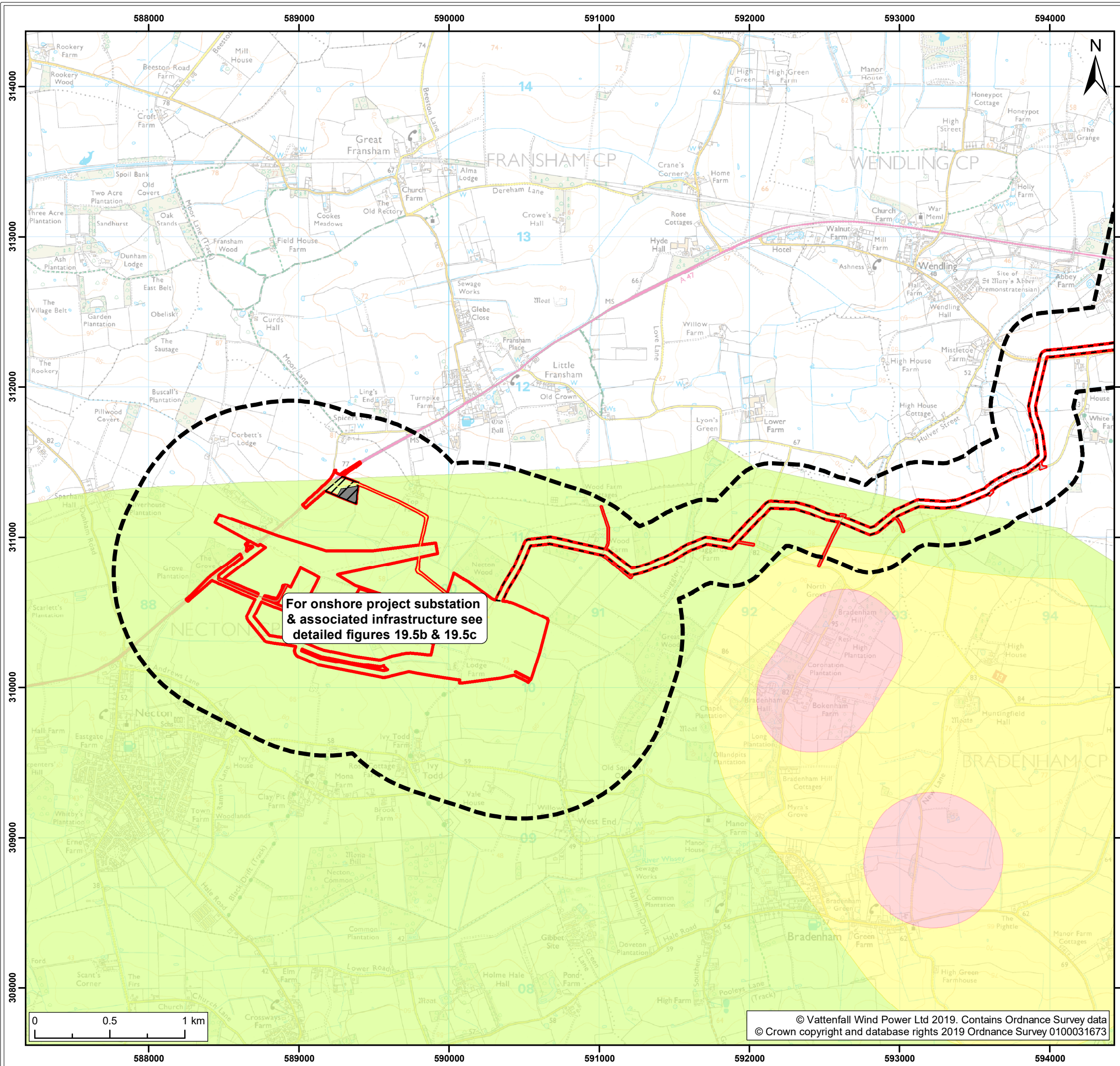

Legend:

- Norfolk Boreas red line boundary
- Study area
- Norfolk Boreas Onshore Project Infrastructure (Scenario 1 & 2)**
- Onshore cable route
- Mobilisation zone
- Indicative mobilisation area compound
- Construction access
- Operational access
- Permanent access
- Source protection zones¹**
- Source protection zone I
- Source protection zone II
- Source protection zone III

¹ Environment Agency, 2018.

Project:	Report:
Norfolk Boreas	Environmental Statement

Title:
Source protection zones
(Map 9 of 9)

Figure: 19.5a	Drawing No: PB5640-006-019-005a				
Revision:	Date:	Drawn:	Checked:	Size:	Scale:
01	31/01/2019	JT	CD	A3	1:25,000

Co-ordinate system: British National Grid EPSG: 27700

VATTENFALL **Royal HaskoningDHV**
Enhancing Society Together

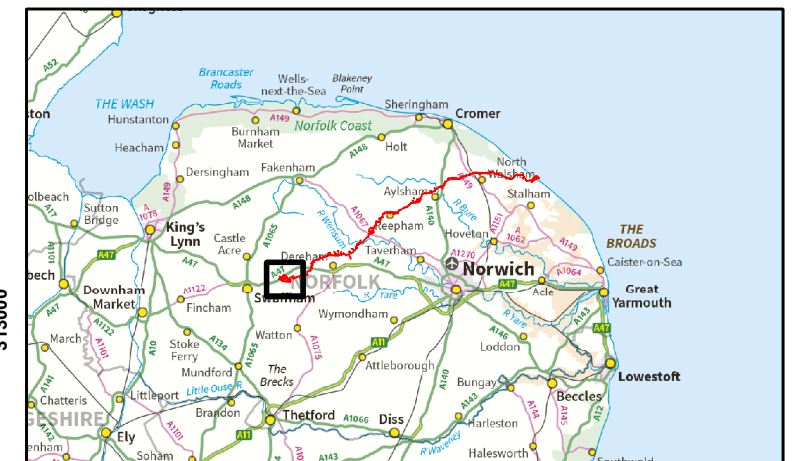
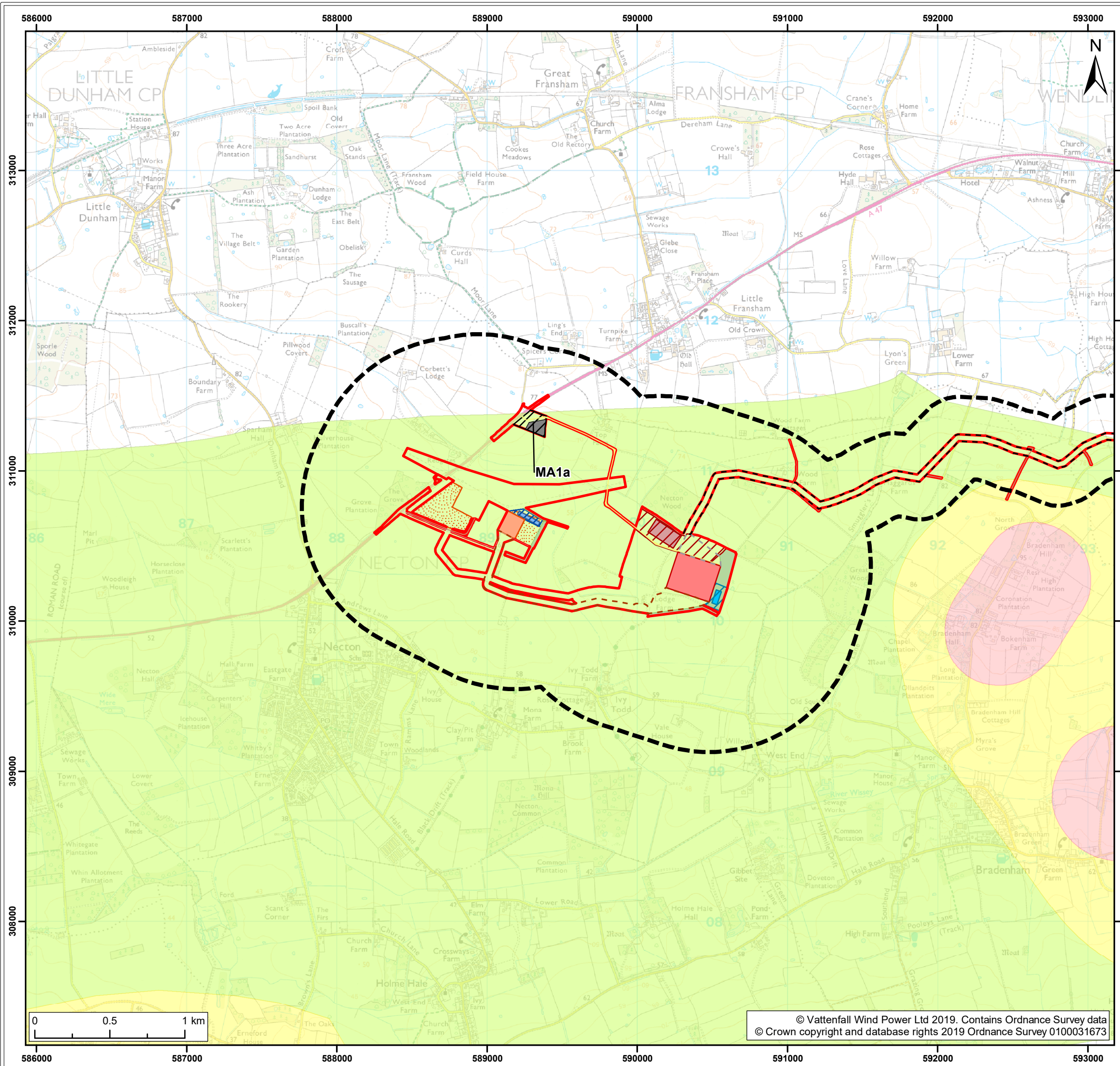

- Legend:
- Norfolk Boreas red line boundary
 - Study area
 - Onshore cable route
 - Cable route entry to substation
 - Onshore 400kV cable route
 - Mobilisation zone
 - Indicative mobilisation area compound
 - Construction access
 - Operational access
 - Permanent access
 - Onshore project substation
 - Onshore project substation temporary construction compound zone
 - Indicative onshore project substation temporary construction compound
 - Attenuation pond zone
 - Indicative mitigation pond
 - Indicative mitigation planting
 - National Grid substation extension
 - National Grid temporary works
 - National Grid attenuation pond location search area
 - Indicative National Grid attenuation pond
 - Source protection zones¹**
 - Source protection zone I
 - Source protection zone II
 - Source protection zone III
- ¹ Environment Agency, 2018.

Project:	Report:
Norfolk Boreas	Environmental Statement

Title:
Source protection zones

Figure: 19.5b	Drawing No: PB5640-006-019-005b				
Revision:	Date:	Drawn:	Checked:	Size:	Scale:
01	31/01/2019	JT	CD	A3	1:25,000

Co-ordinate system: British National Grid EPSG: 27700



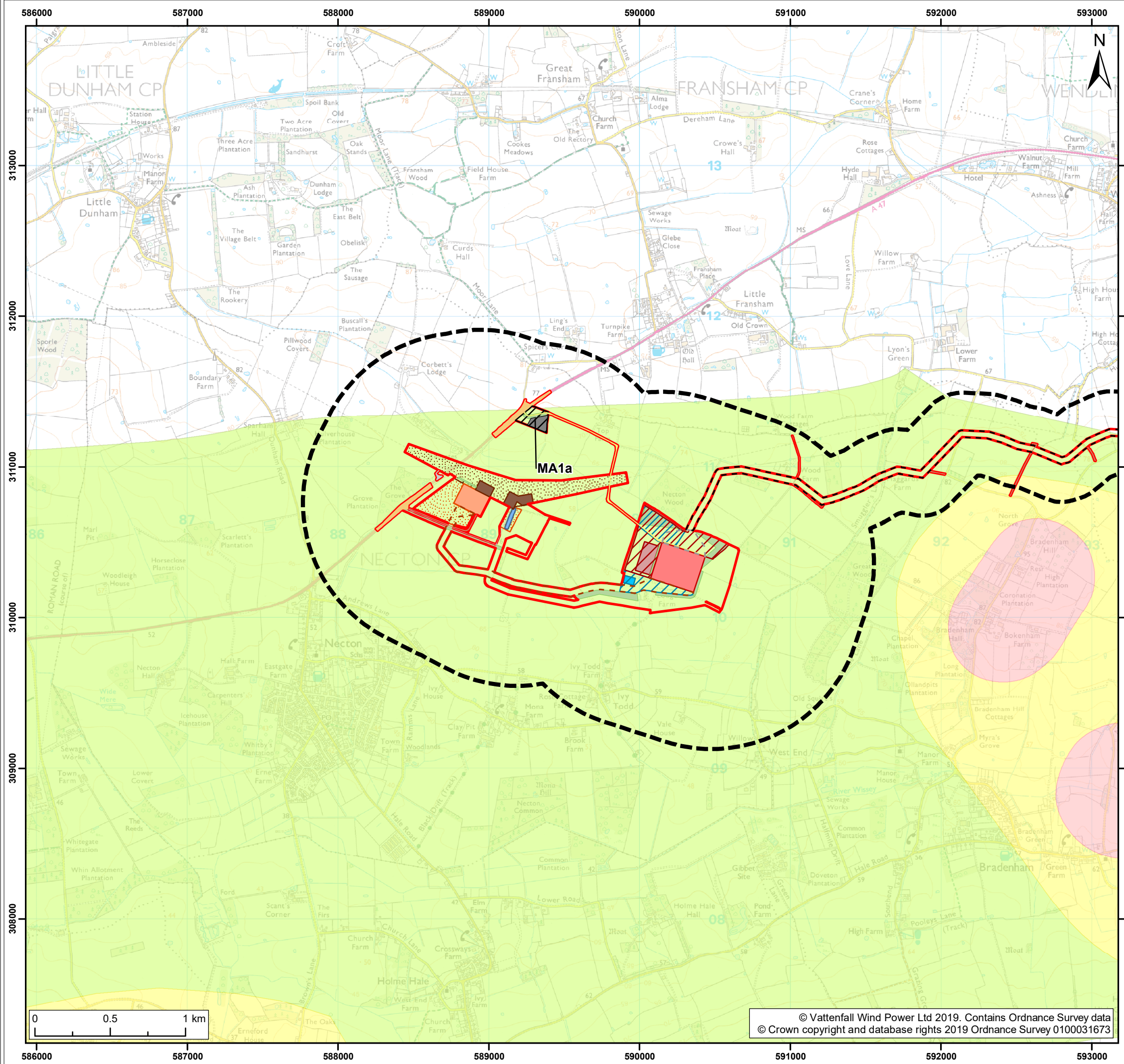

Legend:

- Norfolk Boreas red line boundary
- Study area
- Onshore cable route
- Cable route entry to substation
- Onshore 400kV cable route
- Mobilisation zone
- Indicative mobilisation area compound
- Highways temporary works area
- Construction access
- Operational access
- Permanent access
- Onshore project substation
- Onshore project substation temporary construction compound zone
- Indicative onshore project substation temporary construction compound
- Attenuation pond zone
- Indicative attenuation pond
- Indicative mitigation planting
- National Grid substation extension
- National Grid new / replacement OHL tower search area
- National Grid temporary works
- Overhead line temporary works
- National Grid attenuation pond

Source protection zones¹

- Source protection zone I
- Source protection zone II
- Source protection zone III

¹ Environment Agency, 2018.

Project: Norfolk Boreas	Report: Environmental Statement
----------------------------	------------------------------------

Title: Source protection zones

Figure: 19.5c	Drawing No: PB5640-006-019-005c				
Revision: 01	Date: 31/01/2019	Drawn: JT	Checked: CD	Size: A3	Scale: 1:25,000

Co-ordinate system: British National Grid EPSG: 27700

VATTENFALL

Royal HaskoningDHV
Enhancing Society Together